

Mobi No. 98249-07887



ARIF SHAIKH

ARCHITECTURE DESIGNER
& COMPUTERISED PLANING

45 & 46 SHETH COMPLEX,
MOHAMMEDPURA ROAD, BHARUCH.

MADARSA DARUL-ULOOMDARUL ULOOM ISLAMIYA ARBIAY,

REGD.NO. 49 B.M.R. 1992-93

AT.PO.-MEETHE KA TALA, TAL. CHOHTAN ,DIST. BARMER,

QUOTATION

APPROXIMAT MATERIAL ESTIMATE

TOTAL MATERIALS REQUIRED FOR MADARSA BUILDING
ONLY GROUND FLR.

GROUND FLOOR BUILT-UP AREA= 1725-00 SQ.FT.

ITEM	QU.TY.	RS.
CEMENT	900 BAG	2,26,500-00
SAND	16 TRUCK	1,04,000-00
B. STONE	12 TRUCK	90,000-00
BRICK	07 TRUCK	1,05,000-00
FLOORING	1700-00 SQ.FT.	60,000-00
YELLO SOIL	19-TRUCK.	60,000-00
WINDOW'S	340-00 SFT.	51,000-00
DOOR'S	140-00SFT.	35,000-00
ELECTRICAL AND PLUMBING WORK		15,000=00

TOTAL STEEL L :

TOTAL = 7,76,500 RS.

10 MM = 1700-KG
12 MM = 1650-KG
16 MM = 800-KG
8 MM = 700-KG
6 MM = 1300-KG

3,38,250-00 RS.

TOTAL = 11,14,750-00 RS.

TOTAL = 6150-KG

ARIF SHAIKH
ARCHITECTURE DESIGNER
COMPUTERISED PLANNING
45-46 SHETH COMPLEX,
MOHAMMEDPURA ROAD, BHARUCH.

TOTAL COST ON ACCOUNT OF LABOUR 2,76,000-00 RS.

TOTAL WHOLE COST 13,090,750-00 RS.

PROPOSED BUILDING PLAN OF MADARSA DARUL ULOOM ISLAMIA ARABIA.
AT-PO. _MEETHE KA TALA, TA. _CHOHTAN, DIST. _BARMER, RAJASTHAN.

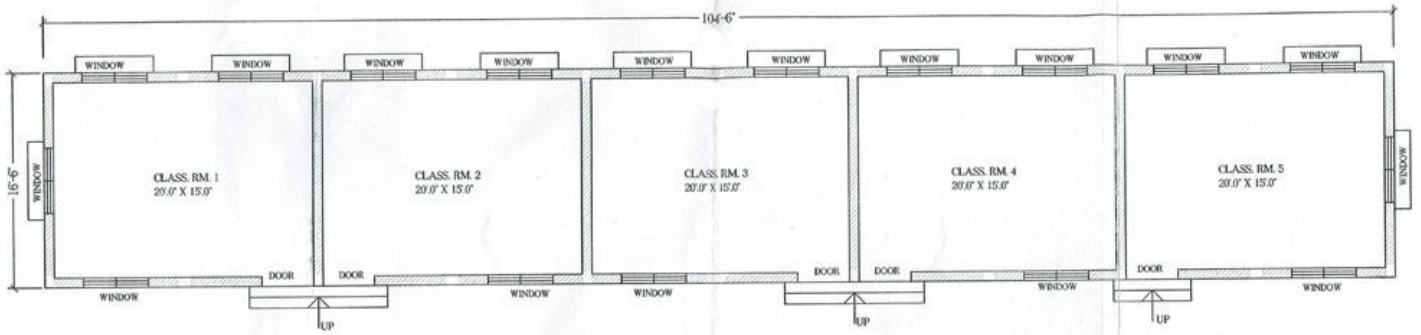

GROUND FLOOR PLAN
G.F. - BUILT UP AREA = 1724-25 SQFT

Arif Shaikh
ARIF SHAIKH
ARCHITECTURAL DESIGNER
COMPUTERISED PLANNING
45-46, SHETH COMPLEX,
MOHAMMEDPURA ROAD, BHARUCH.

Mod No. 98249-07887

ARIF SHAIKH
ARCHITECTURE DESIGNER
& COMPUTERISED PLANNING
45 & 46 SHETH COMPLEX,
MOHAMMEDPURA ROAD, BHARUCH
E-MAIL - arifshk16924907887@gmail.com